

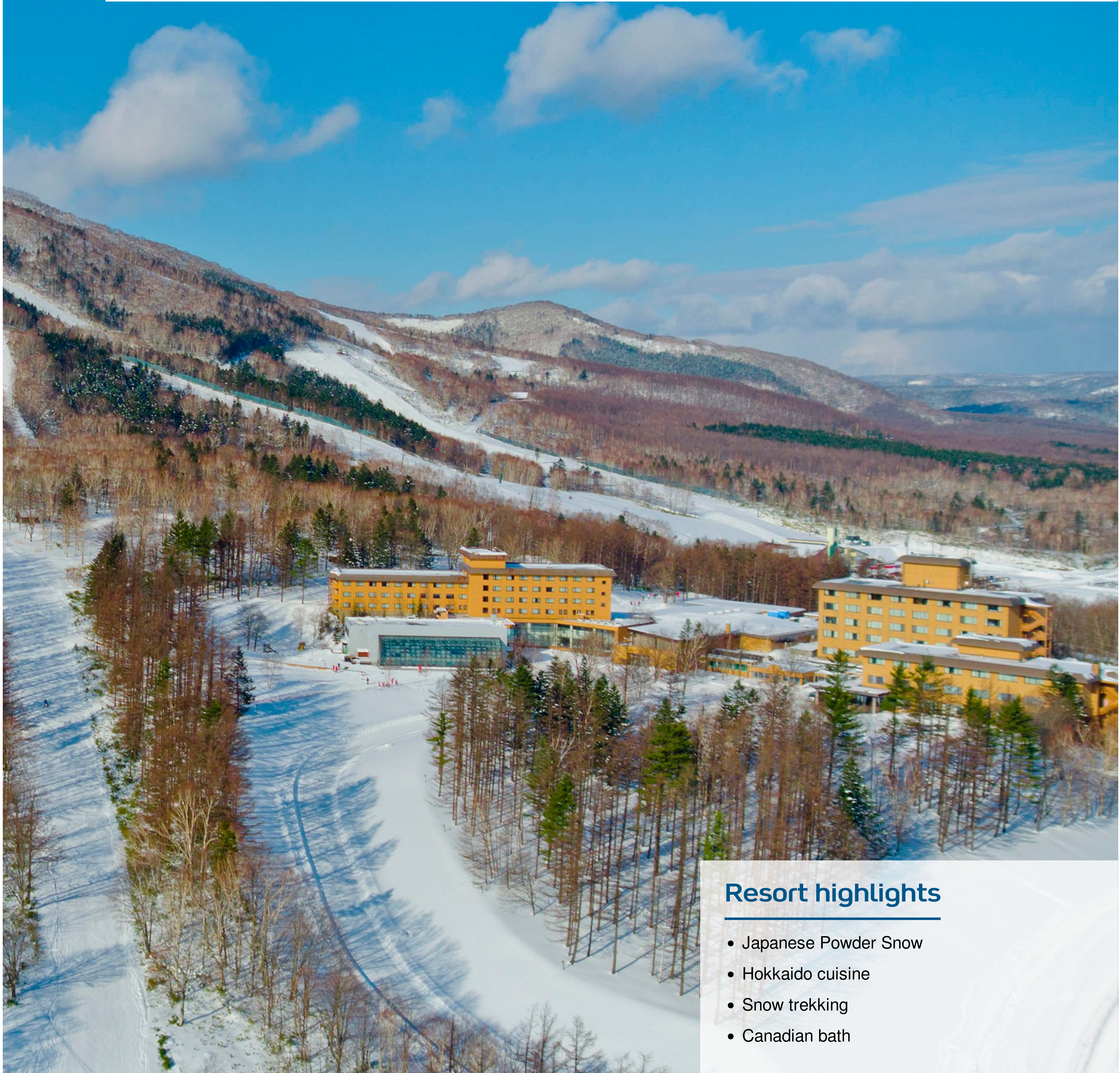

Sahoro Hokkaido

4Ψ Japan – Hokkaido



Resort highlights

- Japanese Powder Snow
- Hokkaido cuisine
- Snow trekking
- Canadian bath

Club Med Ψ



Ski area:

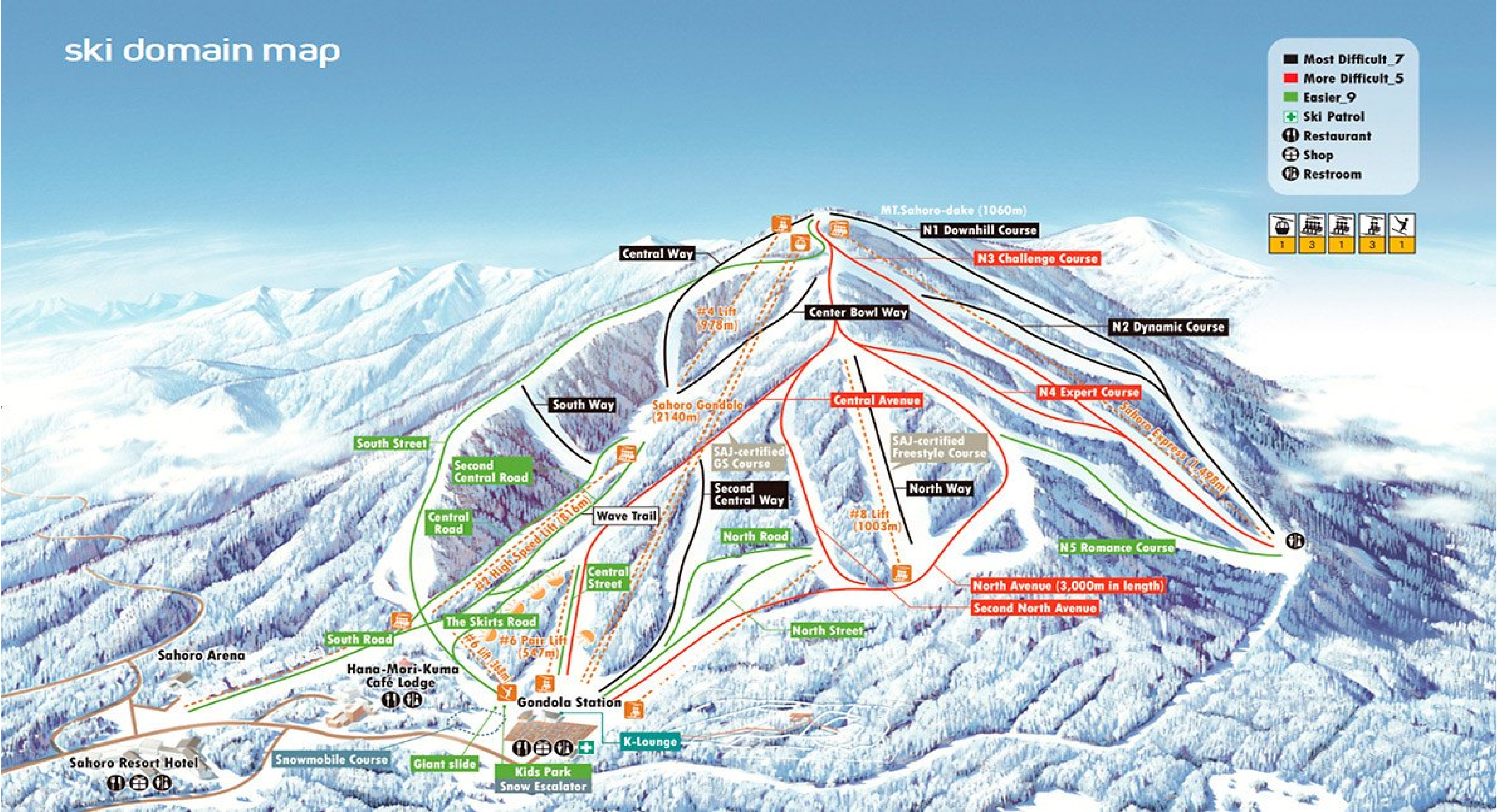

SKI AREA:
SAHORO SKI RESORT AREA
From 400m to 1030m
25 km of slopes
■ 7 ■ 5 ■ 0 ■ 9

RESORT:
SAHORO HOKKAIDO
Altitude: 400 m
Ski-in / Ski-out Resort
No minimum age to access the Resort



Summary



Sports & Activities



Children



Food & Beverages



Accommodation



Make your stay extra special



Practical Information



Sports & Activities**



Land sports & Leisure

	Group lessons	Free access	Min age (years)	Dates available
Badminton		✓		Always
Guided snow shoe walks *				Always
Skiing School	All levels		4 years old	Always
Snowboard School	All levels		12 years old	Always
Stretching	Initiation		12 years old	Always
Airboard *			7 years old	Always
Fitness School	Initiation		16 years old	Always
Weights and cardio room		✓	18 years old	Always
Tree climbing *			11 years old	Always
Squash		✓	11 years old	Always

One-to-one lessons* available on site for Alpine skiing and Snowboarding
Ski or Snowboard equipment* is available at Club Med® Ski Service

Water sports / Leisure & Relaxation

	Group lessons	Free access	Min age (years)	Dates available
Table tennis		✓	8 years old	Always
Pool table *				Always
Entertainment *				Always
Excursions *				Always
Swimming Pool activities				Always

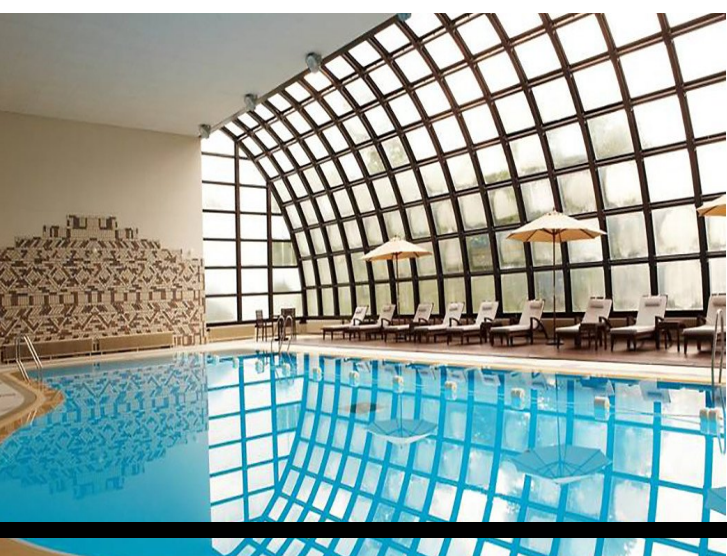

Swimming pool

Indoor swimming pool
Size: 22 m x 7 m
Depth (min./max.): 1.2 m / 2.3 m
Heated

*at extra cost
**depending on weather conditions



Children



Children’s Clubs

	Age min.	Age max.	Dates available
Petit Club Med® (2 to 3 years)*	24 months old	3 years old	Always
Mini Club Med® (4 to 10 years)	4 years old	10 years old	Always
Junior Club Med (11 to 17 years)	11 years old	17 years old	Always

Children’s services

	Age min.	Age max.	Dates available
Club Med Baby Welcome® (from birth to 23 months)	0 months old	23 months old	Always
Pyjamas Club®*	24 months old	8 years old	Always
Baby corner	4 months old	23 months old	Always
Snow garden	4 years old	10 years old	Always
Playground	4 months old	10 years old	Always

*at extra cost



Food & Beverages

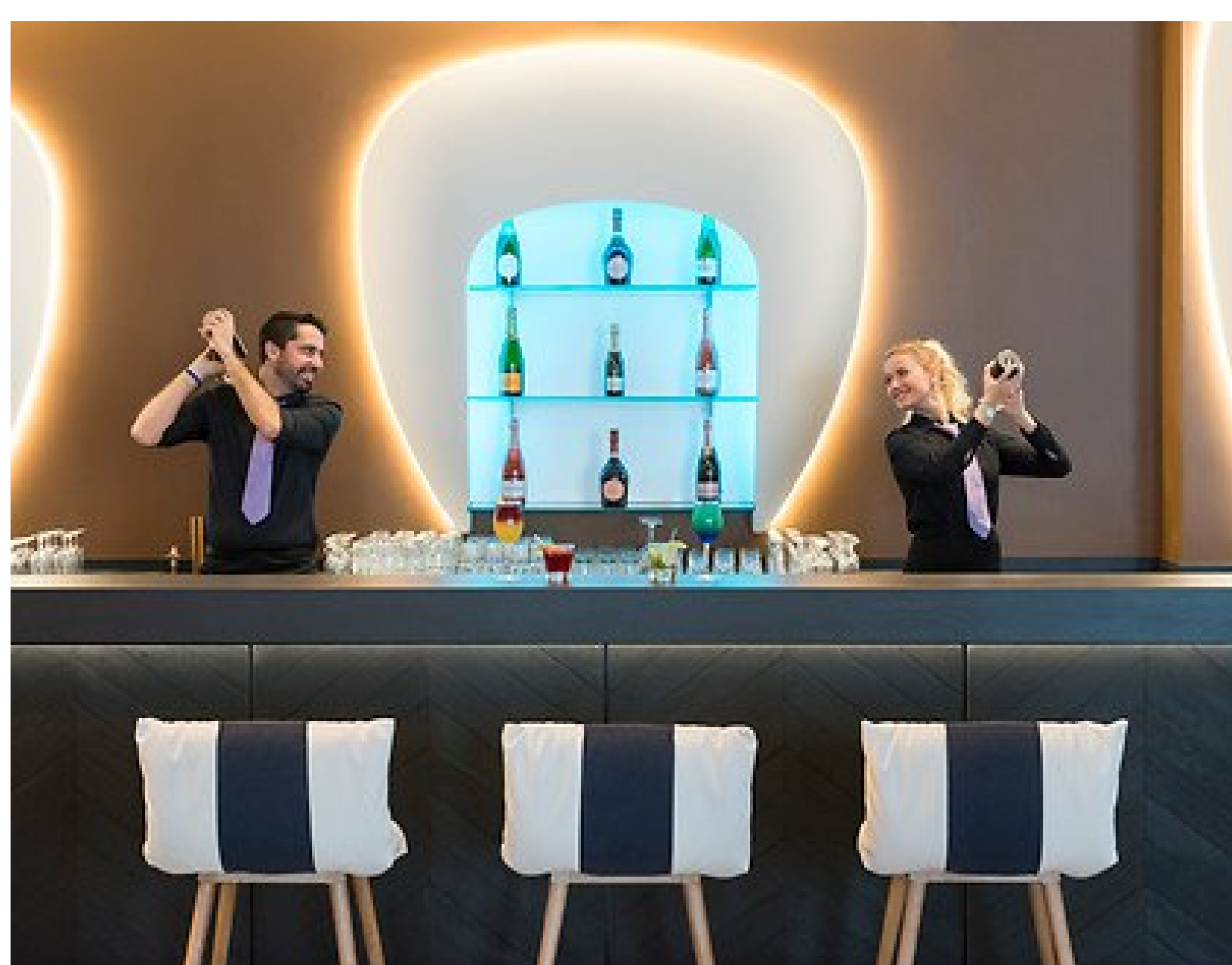

The Wakka

Wakka bar is for winding down. Take in in wintry mountain views through expansive bay windows while enjoying a bite to eat and a drink at our cosy bar. Open all day and centrally located, Wakka is a prime place to warm up over cocktails, gather to celebrate the day's successes after our G.O show, or just reconnect as a family. In the evenings, enjoy sake, whisky, or sip a hot chocolate or tea to toast to your Hokkaido travels together.

The Daichi

Main Restaurant

Savour a variety of delicacies from our international buffet. With an emphasis on Asian flavours, sample from a selection of fresh-caught sashimi, sushi, and chirashi prepared by skilled Japanese Chefs who use traditional methods. You can also watch as energised live cooking stations showcase Chefs preparing each dish, including handmade soba, ramen, and udon noodles. This recently expanded restaurant takes its inspiration from mountain views and the forms and shapes of origami, representing longevity and good luck. Wrapped in glass with nature in every direction, dining here is an immersive Hokkaido winter experience. For added convenience, a Baby Corner will offer sweet and savoury baby foods, equipment to prepare babies' meals, and high chairs or booster cushions. Spare pushchairs are also available upon request.

Mina Mina

Speciality Restaurant

Your family will love this must-try dining experience. Our Mina Mina specialty restaurant prepares a traditional nabemono, or nabe, soup served in a heated pot right at the table. Choose from your favourite ingredients including meat, crab plate, seafood plate, and vegetables. Then, just add or dip one by one to customise your meal. Please note: Some selections are available for an additional fee.

Some Resorts offer the possibility of having lunch at another Resort in the same ski area



Accommodation

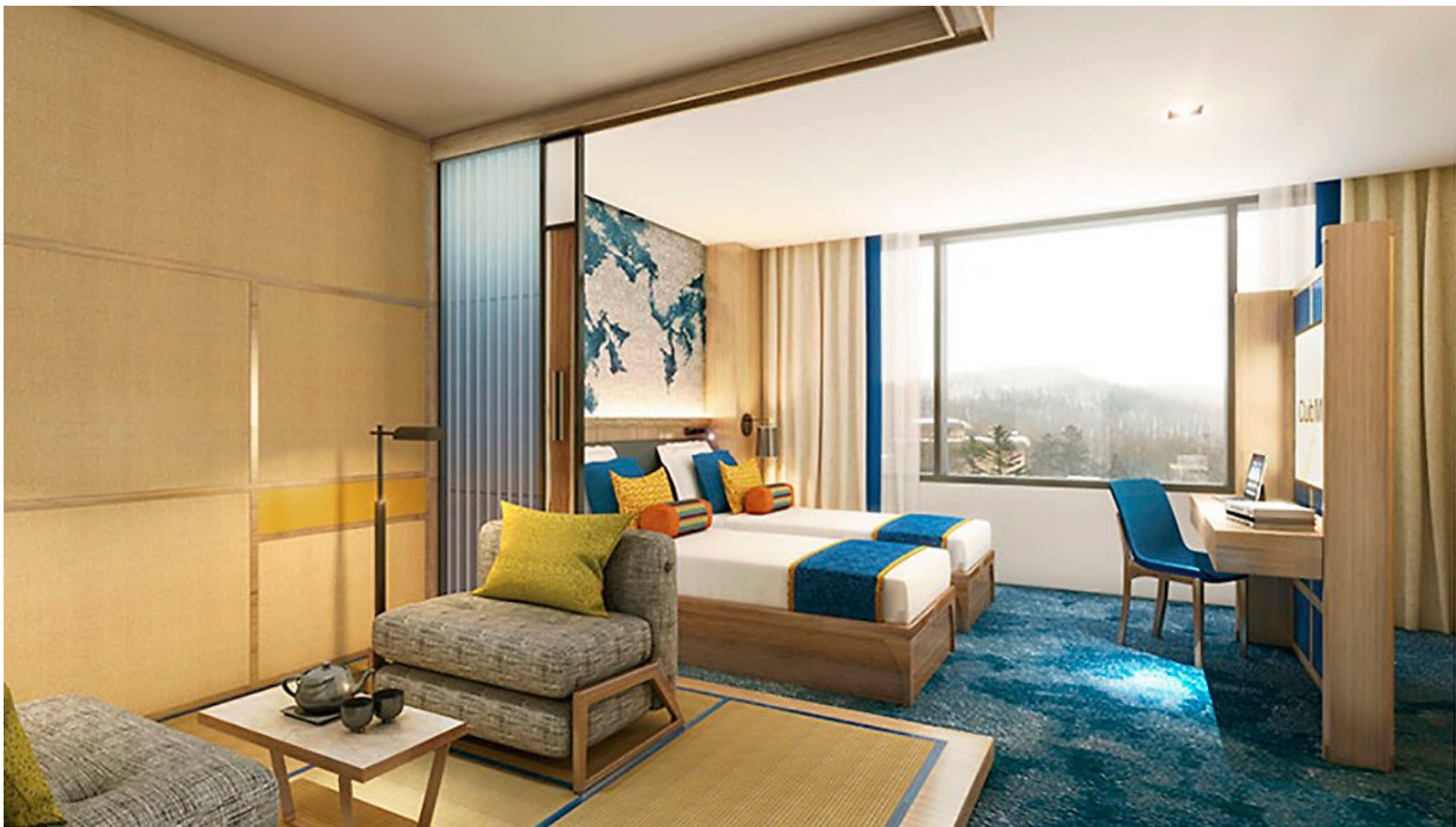

Category	Name	Minimum area (sq m)	Strengths	Capacity	Bathroom	Amenities
Superior	Junior Family Superior Room	27		1 - 3	Shower , Separate toilets	, Luggage service , Cleaning on demand , Laundry service (extra charge) , Drycleaning service (extra charge)
Deluxe	Deluxe Room	29		1 - 2	Shower , Separate toilets	Iron and ironing board in the room , Luggage service , Laundry service (extra charge) , Drycleaning service (extra charge) , Turn down service , Bathrobe , Magnifying mirror
	Family Deluxe Room – Tatami Lounge	37		1 - 4	Shower , Separate toilets	
Master Family Deluxe Room - Tatami Beds	37		2 - 5	Shower , Separate toilets		
Suite	Suite - Mountain View	74	Separate kids' room Separate Living Room	1 - 5	Bathtub , Shower , Separate toilets	Espresso machine , Air conditioning / Heating system , Iron and ironing board in the room , Sound system , DVD player , Minibar refilled daily , Inclusive of room service for continental breakfast , Drycleaning service (extra charge) , Luggage service , Room service , Cleaning on demand , Laundry service (extra charge) , Turn down service , Premium Wi-Fi , Bathrobe , Magnifying mirror , Branded amenities (shampoo, shower gel, body lotion etc.)

Standard equipment for all the lodgings: Telephone, TV Screen, Sofa couch, Baby bed (on demand), Baby welcome pack, Safe deposit box, Umbrella, Wi-Fi Access, Socket type A : 100 -127 V, Kettle, Coffee/tea making facilities , Slippers, Hair Dryer



Make your stay extra special



Wellness galore, at the service of your serenity. Immerse yourself in a moment of total relaxation and intense well-being. Take time away to rejuvenate and relax both body and mind. During your stay at our Hokkaido Resort, indulge in a selection of wellness treatments and spaces designed for blissful reprieve. Whether you wish to warm up after days in the cold, relax muscles after energising snow sports, or simply want to take some quiet time to disconnect at the spa, our spa invites you to pamper yourself. You can also refresh with a sip in our swimming pool, or a hot soak in the outdoor Canadian bath or indoor Ofuro Japanese bath.



Practical Information



#ClubMedHokkaido

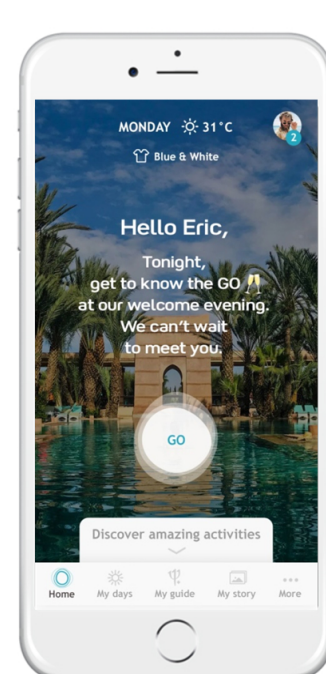

All you need is in « My Club Med » App

Activities & Services suggestions, Resort information, make up your own stay.

SAHORO HOKKAIDO

CLUB MED SAHORO KARIKACHI KOGEN
SHINTOKU-CHO ***** 081 0039

KAMIKAWA-GUN - HOKKAIDO



Green Globe International label rewarding our Resorts for their commitment to sustainable development

Information

CHECK-IN/CHECK-OUT

Times of arrival/departure from the Resort:
Arrival between 3 and 8 pm for all stays. GM@s who arrive early may be able to lunch at the Resort, at extra cost, subject to availability. Rooms available in the afternoon
Rooms to be vacated by 9 am on day of departure, for departure at 3 pm (breakfast and lunch included).

TRANSFERS

Takachi-Obihiro airport (75 mn)
Shintoku railway station (20 mn)
Chitose-Sapporo airport

CAR PARKS: Club Med car park(s)

CURRENCY ACCEPTED: Yen

PAYMENT METHODS: American Express-
Mastercard- Visa- Diners- China UnionPay-
Cash (local currency)- JCB- Saison card-
JAL-

GMT:+9 hours